



2008

ELGA Region 8

Global Mission

Event

May 23

And

May 24

...In Remembrance of Me

May 23

And

May 24



GLOBAL MUSIC

by **Andriamaheninkaja Zavandro (Hoda)**

AN EXHILARATING KEYNOTE

by **The Rev. John Nunes**

Director of Lutheran World Relief

For a small donation, your group can :

**Enhance your connections with the
worldwide Lutheran family**

Energize your congregation

Gain practical skills for mission

Give, receive, and serve more effectively

REGISTRATION

Meals provided: Saturday: light continental breakfast and lunch
Housing: on your own; motels abound in the area.

NAME _____

ADDRESS _____

PHONE _____ EMAIL _____

HOME CONGREGATION _____

Are you a former or current missionary of the ELCA, or another Lutheran Church body? If yes, where and when did you serve?

Indicate breakdown with total in each category
for meal reservations):

Adults _____ Youth _____ Children _____ Under 3 years _____

\$20 – adult

\$15 – youth (ages 11-17)

\$10 – child (ages 3-10)

\$50 – family

Add \$5 for at-door registration

AMOUNT ENCLOSED: _____

- Please make your check payable to: Region 8/ELCA
- In Memo section of check: GM event
- Your canceled check will be your receipt.

Mail to: _____

Emily DeWald
1519 Old Reading Road
Catawissa, Pa. 17820

...In Remembrance of Me

Bring the Little Ones

Child care will be available (check with registrars), with children and youth separately having their own learning opportunities on Saturday. Young adults will have their own reception and workshop dedicated to their interests, especially the Young Adults in Global Mission ministry.

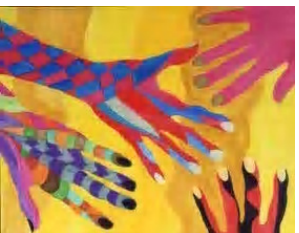

Attention Youth Groups

For youth groups traveling to Camp Hill, The Global Mission committee is attempting to secure churches that would allow a "lock-down" event for Friday night whereby youth groups will not encounter the expense of a motel. Leaders will be able to plan an appropriate happening for their youth group overnight. Of course, youth are responsible for sleeping bags, toiletries etc.

FOR information regarding youth involvement possibilities

Contact:

Charlie Roberts

Director of Youth Ministry
Lower Susquehanna Synod
900 S. Arlington Ave.
Suite 208

Harrisburg, PA 17109

717-652-1852

croberts@lss-elca.org



Trinity Lutheran Church

2000 Chestnut Street
Camp Hill, PA 17011
Phone: 717-737-8635

Maps and Written Directions:
<http://www.trinitycamphill.org>

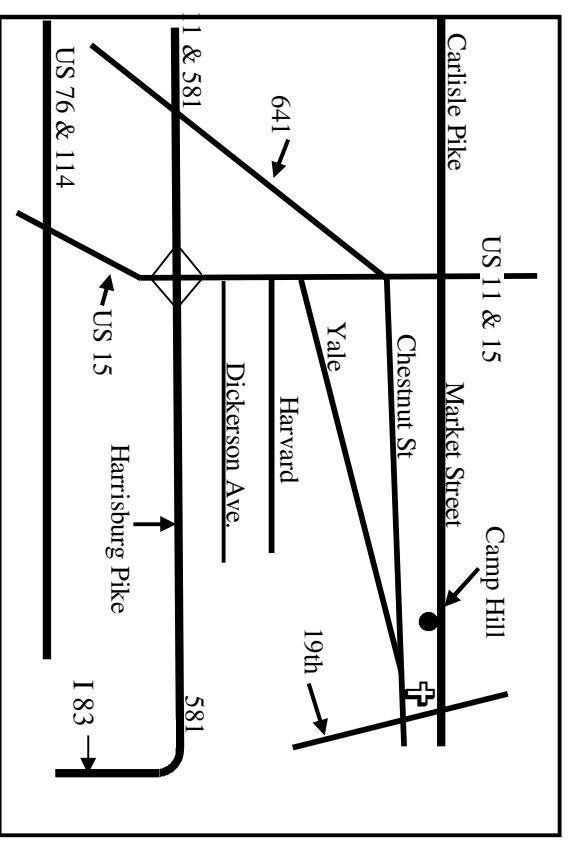

\$10 - children 3-10

\$15 - youth 11-18

\$20 - individual

\$50 maximum per family

Come to the Table

“*Come to the Table... in Remembrance of Me*” is the theme that will permeate the activities of this Region 8 gathering. In addition, the festival worship will also draw from the varied traditions within the Evangelical Lutheran Church in America. We will move within this theme as it is beautifully expressed in the words of the hymn writer, Clair Cloninger:



Come to the table of mercy
Prepared with the wine and the bread
All who are hungry and thirsty
Come and your souls will be fed

Come at the Lord's invitation
Receive from his nailed hand.
Eat of the bread of salvation;
Drink of the blood of the lamb.

Orientation will be held in three half-hour sessions beginning at 5:30. Dinner will be on your own.

Opening Worship, a celebration of the Great Commission, is at 7 PM with **Dr. Rafael Malpica-Padilla**, ELCA Executive Director, Global Missions, Preacher. The musical setting will be an expression of the global church. A reception and conversations with invited guests will round out the evening activities.



A two-day opportunity for congregations considering global ministry. **Spend** time with experts and resources from various domestic and global ministries around the nation and world. **Enjoy** a festive, music-filled plenary and programming that will lead your congregation to a better understanding of God's activity in the world around us.

Congregational groups **will experience** models for mission and will **build** global mission skills to engage, serve, support and teach more effectively, both globally and in their own neighborhoods. Participating Synods are Northwestern and Southwestern Pennsylvania, Allegheny, Upper and Lower Susquehanna, West Virginia, Delaware-Maryland, & Metropolitan Washington DC.

Displays & Global Market

A display area will highlight ELCA Global Missions and World Hunger ministries, ELCA partner agencies and will lift up the work of the Region 8 Synods. These areas will be open during the entire event on both days.

- A marketplace of stores with fair trade items from around the globe will be available.
- A variety of videos focusing on themes of global mission, hunger, advocacy and our companion synods will be shown in the theater.

